

MANDATORY DISCLOSURE

MCA PROGRAMME

The following information is to be given in the Information Brochure besides being hosted on the Institution's official Website.

"The information has been provided by the concerned institution and the onus of authenticity lies with the institution and not on AICTE."

- I. **Name of the Institution** : Guru Ramdas Khalsa Institute of Science and Technology,
Kukrikheda, Barela, Jabalpur Pin- 482002
Ph.-0761- 2890595-283, 336
Fax No. : 2390078, 2408096
E-mail : grkist@yahoo.com
- II. **Name & Address of the Director** : Wg. Cdr. A.S. Sihra (Retd.)
Narmada Road, Jabalpur
Ph. 0761- 2410036
Fax No. : 2390078, 2408096
E-mail: ajitsihra@rediffmail.com
- III. **Name of the Affiliating University** : Rajiv Gandhi Prodyogiki Vishwavidyalaya,
Bhopal (M.P.)

IV. GOVERNANCE

- ❖ Members of the Board and their brief background : ANNEXURE - I
- ❖ Members of Academic Advisory Body : ANNEXURE - II
- ❖ Frequency of the Board Meetings and Academic Advisory Body : ANNEXURE - III
- ❖ Organizational chart and processes : ANNEXURE - IV
- ❖ Nature and Extent of involvement of faculty and students in academic affairs/improvements : ANNEXURE - V
- ❖ Mechanism/Norms & Procedure for democratic/good Governance : ANNEXURE - VI
- ❖ Student Feedback on Institutional Governance/faculty performance :ANNEXURE - VII
- ❖ Grievance redressal mechanism for faculty, staff and students :ANNEXURE - VII

V. PROGRAMMES

- ❖ Name of the Programmes approved by the AICTE :
Master of Computer Application (MCA)
- ❖ Name of the Programmes accredited by the AICTE : Nil
- ❖ Details of the Programme
 - Name : **MCA**
 - Number of seats : **60**
 - Duration : **3 yrs**
 - Cut off mark/rank for admission during the last three years:

2007	2006	2005
72.	46.28	59.34

- Fee

	Category	CET Quota		Management Quota	
		Fixed by the state fee committee	Being charged by the institution	Fixed by the state fee committee	Being charged by the institution
1.	Admission fee	--	--	--	As per norms
2.	Tuition fee	26000	26000	--	
3.	University fee (examination fee, registration fee etc.)	1200 per sem. + 150	1200 per sem. + 150		
4.	Hostel fee (rent etc.)	500	500		
5.	Laboratory fee	Nil	Nil		
6.	Library fee	325	325		
7.	Any other	1125	1125		

Placement Facilities: **The Institute has a well established and efficiently functioning Placement Cell. The Cell is headed by the Principal and is managed by two TPOs . During last two sessions No. of students have been placed in reputed organizations due to the efforts of the Placement Cell members.**

- Campus placement in last three years with min. salary, max. salary and ave. salary

S.No.	Year	Name of the Company/Industry	Number of Students placed
	2006	GTL Mumbai	02
		Sugal Infotech, New Delhi	03
		Vcustomer	01
		HCL Infotech	--
		TATA Infotech	--
		Persistence	--
		LNBTI	--
		LNT Infotech	--
		I FLEX	--
		Cash Tech	--
		Satyam	--
		TCS	03
	2007	Cashtech	01
		Infobeans	02
		Tekriti	01
		Omega Techo	02
	2008	GTL Mumbai	02
		Sugal Infotech, New Delhi	03
		Vcustomer	01
		HCL Infotech	--
		TATA Infotech	--
		Persistence	--
		LNBTI	--
		LNT Infotech	--
		I FLEX	--
		Cash Tech	--
		Satyam	01
		TCS	03
		Yes ahead	02
		Terri Horis	01
		Sapient	01
		Syntel	05
		Techno corts	02

- **Minimum salary 1.5 lakhs /annum, Maximum salary 4.3 lakhs/annum, average salary 1.9 lakhs/annum.**
- ❖ Name and duration of programme(s) having affiliation/collaboration with Foreign University(s)/Institution(s) and being run in the same Campus along with status of their AICTE approval. If there is foreign collaboration, give the following details:
Details of the Foreign Institution/University:
 - Name of the University/Institution : Nil
 - Address
 - Website
 - Is the Institution/University Accredited in its Home Country
 - Ranking of the Institution/University in the Home Country
 - Whether the degree offered is equivalent to an Indian Degree? If yes, the name of the agency which has approved equivalence. If no, implications for students in terms of pursuit of higher studies in India and abroad and job both within and outside the country.
 - Nature of Collaboration
 - Conditions of Collaboration
 - Complete details of payment a student has to make to get the full benefit of collaboration.
- ❖ For each Collaborative/affiliated Programme give the following:
 - Programme Focus
 - Number of seats
 - Admission Procedure
 - Fee
 - Placement Facility
 - Placement Records for last three years with minimum salary, maximum salary and average salary
- ❖ Whether the Collaborative Programme is approved by AICTE? If not whether the Domestic/Foreign Institution has applied to AICTE for approval as required under notification no. 37-3/Legal/2005 dated 16th May, 2005

FACULTY

- ❖ Branch wise list faculty members:
 - Permanent Faculty :

S. No	Faculty Name	Desig	Education Qualification			DOB	Exp.	DOJ	Pay scale
1	Manoj Mishra	Prof.	B.Sc.	M.Sc. (Maths), PGD CA	Pursuing Ph.D	17.6.69	18Yrs	13.3.99	7050+allowances
2	Meghna Utmal	Asst. Prof.	B.Sc. (CS)	MCA	--	25. 8.76	8yrs	1.8.2K	12430+allowances
3	Satendra Kuraria	Lect	B.Sc.	MCA	--	12.5.69	7 yrs	1.7.05	11280+allowances
4	Rajul Jain	Lect	B.Sc.	MCA	--	08.08.70	7yrs	01-07-05	11555+allowances
5	Mamta Thakur	Lect	B.Sc.	MCA	--	15.01.78	2yrs	19-01-06	8000+allowances
6	Manpreet Shrivastava	Lect	B.Com	MCA	--	27-03-82	3yrs	29-05-06	8000+allowances
7	Jatinder Kaur	Lect	--	MCA	--	02.04.74	2yrs	11.07.06	8000+allowances
8	Pallavi Suryawanshi	Lect	B.Sc (Elec.)	MCA	--	29-7-79	2 yrs	01-11-06	8000+allowances
9	Shikha Pradhan	Lect	B.Sc(CS)	MCA	--	30-10-82	7mth	05-11-07	8000+allowances
10	Shalini Ninoria	Lect	B.Sc(Elec)	MCA	--	28-10-81	2yrs	01-04-08	8000+allowances
11	Nilesh Gupta	Lect.	B.CA	MCA	--	24-04-84	2 yrs	04-08-08	8000+allowances
12	Seemant Kumar Sharma	Lect.	B.C.A	MCA	--	02-05-77	1.5 mth	11-08-08	8000+allowances

- Visiting Faculty : 1. Mr. Manish Sharma (M.Sc. Comp. Sc., CDAC)
2. Mr. Harpreet Singh (MBA)
- Adjunct Faculty : Nil
- Guest Faculty : Nil
- Permanent Faculty: Student Ratio : 1:15 for 60 intake
- ❖ Number of faculty employed and left during the last three years :
Employed : 10 Left : 05

VII.PROFILE OF DIRECTOR/PRINCIPAL WITH QUALIFICATIONS, TOTAL EXPERIENCE, AGE AND DURATION OF EMPLOYMENT AT THE INSTITUTE CONCERNED -ANNEXURE – VIII

VIII. Fee

- ❖ Details of fee, as approved by State fee Committee, for the Institution.

S.No.	Category	CET Quota		Management Quota	
		Fixed by the state fee committee	Being charged by the institution	Fixed by the state fee committee	Being charged by the institution
1.	Admission fee	--	--	--	As per norms
2.	Tuition fee	26000	26000	--	
3.	University fee (examination fee, registration fee etc.)	1200 per sem. + 150	1200 per sem. + 150		
4.	Hostel fee (rent etc.)	500	500		
5.	Laboratory fee	Nil	Nil		
6.	Library fee	325	325		
7.	Any other	1125	1125		

Time schedule for payment of fee for the entire programme. : **Yearly in two installment**

- ❖ No. of Fee waivers granted with amount and name of students.: Nil
- ❖ Number of scholarship offered by the institute, duration and amount : Nil
- ❖ Criteria for fee waivers/scholarship. : Nil
- ❖ Estimated cost of Boarding and Lodging in Hostels. : **500+700 = 1200/-**

IX. ADMISSION

- ❖ Number of seats sanctioned with the year of approval. : 60 seats, first approval-1999, current approval upto 2008
- ❖ Number of students admitted under various categories each year in the last three years.: List enclosed – Annexure – IX
- ❖ Number of applications received during last two years for admission under Management Quota and number admitted. :

NA

X. Admission Procedure

- ❖ Mention the admission test being followed, name and address of the Test Agency and its URL (website). :
 1. Pre-MCA conducted by PEB Madhya Pradesh, Bhopal(VYAPAM).
"Chayan Bhawan", Main Road No.1, Chinar Park (East), Bhopal
462011. Email- Vyapam@mp.nic.in
 2. AIMCET conducted by Centre for Continuing Education,
IIT, Roorkee, Uttaranchal-247667, email-aimcet04@iitr.ernet.in

- Number of seats allotted to different Test Qualified candidates separately [AIEEEE/CET (State conducted test/University tests)/Association conducted test]

ANNEXURE - X

- ❖ Calendar for admission against management/vacant seats:
 - Last date for request for applications. : **28-JUL-2006/as per DTE instruction**
 - Last date for submission of application. : **31-JUL 2006/ as per DTE instruction**
 - Dates for announcing final results. : **2- AUG 2006/ as per DTE instruction**
 - Release of admission list (main list and waiting list should be announced on the same day) : **02 AUG 2006/as per DTE instruction**
 - Date for acceptance by the candidate (time given should in no case be less than 15 days) : **14 AUG 2006/as per DTE instruction**
 - Last date for closing of admission. : **14 AUG 2006(mgmt.quota)/ as per DTE instruction**
 - Starting of the Academic session. : **As per RGPV academic calender**
 - The waiting list should be activated only on the expiry of date of main list. :
 - The policy of refund of the fee, in case of withdrawal, should be clearly notified. : **As per guidelines from DTE., Bhopal.**

XI. CRITERIA AND WEIGHTAGES FOR ADMISSION

- ❖ Describe each criteria with its respective weightages i.e. Admission Test, marks in qualifying examination etc. : **As per DTE norms**
- ❖ Mention the minimum level of acceptance, if any.:
10+2 with Maths and graduate in any stream or BCA with bridge Maths

- ❖ Mention the cut-off levels of percentage & percentile scores of the candidates in the admission test for the last three years. :

❖

2007	2006	2005
72.	46.28	59.34

- ❖ Display marks scored in Test etc. and in aggregate for all candidates who were admitted.
ANNEXURE - IX

Item No I - XI must be given in information brochure and must be hosted as fixed content in the website of the Institution.

The Website must be dynamically updated with regard to XII–XV.

XII. APPLICATION FORM

- ❖ Downloadable application form, with online submission possibilities.

XIII. LIST OF APPLICANTS

- ❖ List of candidates whose applications have been received along with percentile/percentage score for each of the qualifying examination in separate categories for open seats. : **Every year DTE, M.P. carries out counseling fo admissions in MCA on the basis of M.P. Pre-MCA and AIMCET at Bhopal. All M.P.Quota , All India Quota & Mgmt & NRI Quota (if remaining) seats are filled through this counseling. If after this counseling, seats are left vacant then college level counseling is performed in the Institute in presence of DTE representative.**

List of candidates who have applied along with percentage and percentile score for Management quota seats. : **ANNEXURE – XII**

XIV. RESULTS OF ADMISSION UNDER MANAGEMENT SEATS/VACANT SEATS

- ❖ Composition of selection team for admission under Management Quota with the brief profiles of members (This information be made available in the public domain after the admission process is over) :

- (i) **Wg. Cdr. A.S. Sihra (Retd) Technical Director**
- (ii) **Dr. R.C. Ghai Principal**
- (iii) **Mr. Manoj Mishra HOD**
- (iv) **Mrs. Meghna Utmal Lect.**
- (v) **Mrs. Hema Gaiwad Lect.**
- (vi) **Ms. Rachana Jain Lect.**

- ❖ Score of the individual candidates admitted arranged in order of merit.: **05**
- ❖ List of candidates who have been offered admission. : **05 List Enclosed Annexure- XII**
- ❖ Waiting list of the candidates in order of merit to be operative from the last date of joining of the first list candidates. : **NA**
- ❖ List of the candidates who joined within the date, vacancy position in each category before operation of waiting list. : **NA**

XV. INFORMATION ON INFRASTRUCTURE AND OTHER RESOURCES AVAILABLE

LIBRARY:

- Number of Library books/Titles/Journals available (programme-wise)

S.No	Course(s)	Number of titles of the books	Number of volumes	Journals	
				National	International
1.	MCA	405	2126	07	11

- List of online National/International Journals subscribed. : **Nil**
- E-Library facilities : **Nil**

LABORATORY: NA

For each Laboratory

- List of Major Equipment/Facilities
- List of Experimental Setup

COMPUTING FACILITIES:

- Number and Configuration of Systems : **40all P-IV**
- Total number of systems connected by LAN : **40**
- Total number of systems connected to WAN : **40**
- Internet bandwidth : **128 Kbps with RF line**
- Major software packages available : **Annexure XIII**
- Special purpose facilities available : **LCD Projector**
- * Games and Sports Facilities : **Annexure XIV**
 - Extra Curriculum Activities :
 - 1. Personality Development Programmes**
 - 2. Seminars**
 - 3. Fate**
 - 4. Intercollege Competitions**
 - 5. Annual Day Functions**
 - 6. Interdepartmental & Intercollege Sports**

Soft Skill Development Facilities :

- 1. Extracurricular Subjects like c#, Java , . Net, Oracle etc classes**

Number of Classrooms and size of each : **02 x 81sqm.**

Number of Tutorial rooms and size of each : **01x40sqm.**

Number of laboratories and size of each : **NA**

Number of drawing halls and size of each : **NA**

Number of Computer Centres with capacity of each : **02x81 sqm.**

Central Examination Facility, Number of rooms and capacity of each. : **Available, as per exam requirements.**

Teaching Learning process :

- 1. Through regular classroom teaching**
 - 2. Tutorials for weak students**
 - 3. Regular evaluations through tests & seminars**
- Curricula and syllabi for each of the programmes as approved by the University. : **Annexure XV**
 - Academic Calendar of the University : **Annexure XVI**
 - Academic Time Table : **Annexure XVII**
 - Teaching Load of each Faculty : Annexure : **Annexure XVIII**
 - Internal Continuous Evaluation System and place : **Through class test, seminars etc.**
 - Students' assessment of Faculty, System in place. : **Through direct feedback to the Mgmt.**

NOTE: Suppression and/or misrepresentation of information would attract appropriate penal action. DATA PERTAINING TO NUMBER OF INSTITUTIONS WITH SANCTIONED INTAKE FOR THE YEAR 2005-2006

Region	State/Union Territory	Engg. & Tech.		Pharmacy		Architecture/Town Planning & Applied Arts & Crafts		HMCT		Management		MCA	
		NOI	Intake	NOI	Intake	NOI	Intake	NOI	Intake	NOI	Intake	NOI	Intake
Central	Madhya Pradesh	71	24444	50	3050			3	210	47	3825	53	2555
	Gujarat	40	14458	38	2240	4	140	1	60	39	2906	26	1245
	Chhattisgarh	16	5240	4	248	6	290	0	0	5	300	9	510
Eastern	Assam	3	720	1	40	1	40	0	0	6	337	4	180
	Arunachal Pradesh	1	210		0	0	0	0	0	0	0	0	0
	Jharkhand	10	3203	0	0	1	40	1	60	6	675	1	120
	Mizoram	1	120	1	30	0	0	0	0	0	0	0	0
	Meghalaya	1	240	0	0	0	0	0	0	1	60	0	0
	Manipur	1	115	0	0	0	0	0	0	1	30	0	0
	Sikkim	1	480	1	60	0	0	0	0	0	0	1	45
	Tripura	1	250	1	30	0	0	0	0	0	0	1	30
	Orissa	43	13722	15	850	2	64	2	60	29	2292	42	2142
	West Bengal	57	15430	8	490	2	54	3	180	31	2638	28	1284
North	Uttar Pradesh	102	10958		2970	9	495	5	350	117	11240	91	7080
	Bihar	9	1965	49	75	1	22	0	0	12	1135	6	300
North-West	Uttaranchal	11	2950	3	330	1	40	5	360	15	997	12	880
	Chandigarh	5	753	6	50	3	180	0	0	1	150	1	42
	Haryana	42	13263	1	930	1	40	1	60	21	1699	24	1360
	Jammu & Kashmir	5	1461	16	60	1	60	0	0	5	230	2	90
South	New Delhi	21	4993	1	330	7	328	4	300	33	5722	15	840
	Punjab	48	15687	6	1080	7	280	4	240	26	1960	27	1515
	Rajasthan	48	16053	21	1175	2	140	3	180	30	2127	18	990
	Himachal Pradesh	5	1284	22	40	0	0	0	0	1	60	0	0
	Andhra Pradesh	270	1E+05	1	4651	9	460	1	60	199	12240	234	13340
	Pondicherry	5	2706	77	0	0	0	0	0	0	0	1	30
	Tamil Nadu	246	93345	0	2904	9	280	2	120	169	11190	214	11585
South-West	Karnataka	120	47274	40	3741	14	370	18	1365	113	8637	74	3602
	Kerala	90	25254	64	1290	5	160	2	120	39	2710	48	2125
	Maharashtra	156	52698	24	5186	39	1457	10	530	122	10436	52	2718
West	Goa	3	680	83	60	2	80	0	0	2	210	1	30
	Andhra Pradesh	1432	5E+05	535	32150	126	5020	65	4255	1070	83806	985	54638

REGIONAL OFFICES OF AICTE.

Sl	Regional Offices	Jurisdiction
1.	AICTE-Eastern Regional Office College of Leather Technology Campus Block LB, Sector III, Salt Lake City Kolkata – 700 098 033 - 2335 7459, 2335 7312(O) 033 - 2335 9546(F)	Andaman & Nicobar, Assam, Manipur, Mizoram, Nagaland, Tripura, Arunachal Pradesh, Meghalaya, Sikkim, Orissa, Jharkhand, West Bengal
2.	AICTE-Northern Regional Office 1-A Laxmanbagh, Nawabganj Kanpur – 208 002 0512 - 229 2550, 229 2551, 253 3922(O) 0512 – 221 4492 (F)	Bihar, Uttar Pradesh, Uttaranchal
3.	AICTE-North-West Regional Office Plot No.1310, Sector 42-B Chandigarh-160 036 0172 – 261 3326, 261 5765, 266 1201 (O) 0172 – 266 0179 (F)	Chandigarh, Haryana, Jammu & Kashmir, New Delhi, Punjab, Rajasthan, Himachal Pradesh
4.	AICTE-Central Regional Office Tagore Hostel 2, Shamlia Hills Bhopal-462 002 0755 – 266 0061, 266 0065(O) 0755 – 266 0062 (F)	Madhya Pradesh, Gujarat, Chhattisgarh
5.	AICTE-Western Regional Office Industrial Assurance Building 2 nd Floor, Nariman Road Mumbai – 400 020 022 – 2285 1551, 2285 5412 (O) 022 – 2285 1551(F)	Goa, Maharashtra, Daman & Diu
6.	AICTE-South-West Regional Office Health Centre Building Bangalore University Campus Bangalore – 560 009 080 – 2220 5919, 2220 5979(O) 080 – 2225 3232 (F)	Karnataka, Lakshadweep, Kerala
7.	AICTE-Southern Regional Office Shastri Bhawan 26, Haddows Road Chennai – 600 006 044 – 2827 5650, 2827 9998 (O) 044 – 2825 5863 (F)	Andhra Pradesh, Tamil Nadu, Pondicherry

Members Of Academic Advisory Body

- 1. Wg Cdr. A.S. Sihra, Technical Director**
- 2. Dr. A.S.Khanooja, Principal**
- 3. Mr. R.K. Anand, System Manager, RDVV, Jabalpur**
- 4. Dr. Samar Upadhaya, HOD, MCA Deptt, JEC, Jabalpur**
- 5. Dr. S.S. Thakur, Reader, JEC, Jabalpur.**
- 6. Mr. Manoj Mishra, HOD**

Frequency of Board Meetings & Academic Advisory Body

- 1. Governing Body Meetings are held Quarterly.**
- 2. Academic Advisory Body Meetings are held Quarterly.**

Organisational Chart



Chairman Of The Society

Secretary Of The Society



Technical Director



Principal



HOD



Teaching Staff



NonTeaching Staff



Students

Nature & Extent Of Involvement Of Faculty and Students in Academic affairs/ improvements

- 1. A committee is formed comprising of teacher representative & student representative.**
- 2. This committee is headed by the Technical Director.**
- 3. This committee is responsible for evaluating the Institute performance by comparing it with other Institutes etc.**

Mechanisms/ Norms and Procedures for democratic/ good Governance

- 1. Missions and goals made known to everyone in the Institution**
- 2. Long term & short term planning practices being followed**
- 3. Incentives & motivational practices are being adopted**
- 4. Decentralization & delegation of power to faculty manage various activities**

Student Feedback on Institutional Governance/ Faculty Performance

1. Regular feedback from students to HOD.
2. Regular feedback from teachers to HOD.
3. Compile the information from students & staff given to Technical Director of academic, performance (results, attendance & behavior) in every semester.
4. Regular direct Interaction/ indirect Interaction (in written/verbal) whenever required.

Grievance Redressal Mechanism for Faculty, Staff & Students

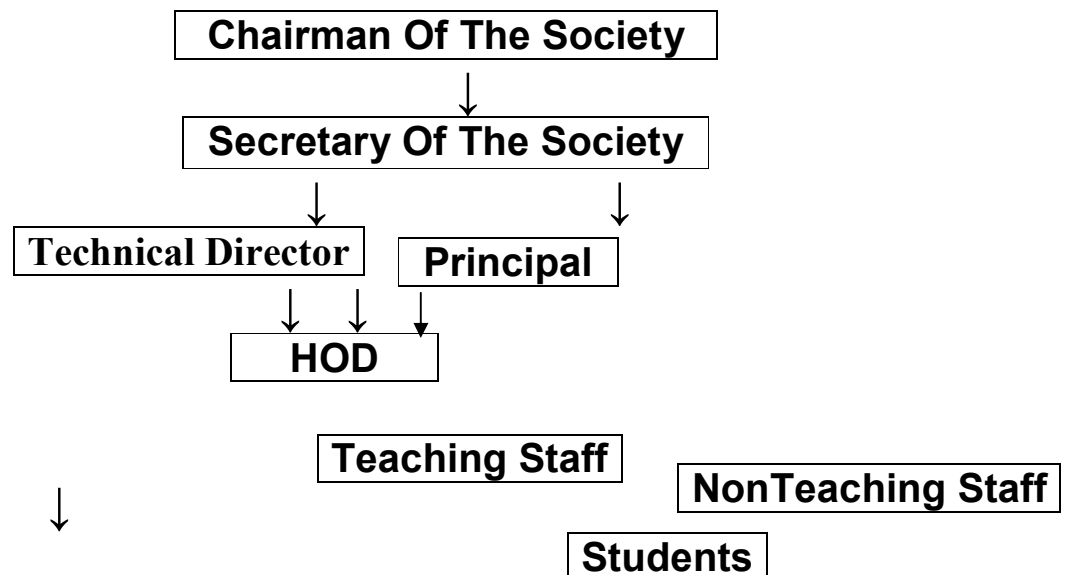

Principals Biodata

Name **Dr. A.S.Khanooja**

Date of Birth: **13 March 1958.**

Academic qualifications (with field of specialization): **D.Sc., M.Tech. , B.E. .**

Details of Experience (Academic / Industrial): **24 Years of Experience.**

- **Principle in G.R.K.Instt. Of Sc. & Tech., Barela, Jabalpur since 2 June, 2008.**
- **Reader & Head Civil Engg. Indira Gandhi Engg. College Sagar Feb. 1994 to May 2008.**
- **Lecturer in Govt. Engg. College Jabalpur city in March 1985 to Feb. 1994.**

Date of the appointment in the present institution **2 June, 2008**

LIST OF MANAGEMENT QUOTA 2006

S. No	Name	Father's Name	Cate.	Pre-MCA marks	Grad. %
1.	Deepti Koshti	Shri Prem Narayan Koshti	OBC	96.88	51.94
2.	Prabhjyot Kaur Haryal	S. Amarjeet Singh Haryal	Gen.	93.75	56.9
3.	Pradeep Dixit	Shri Satish Kumar Dixit	Gen.	56.25	51.20
4.	James Edward	Shri Hari Das Edward	Gen.	90.63	49
5.	Hitesh Thakur	Shri Sita Ram Thakur	Gen.	78.13	42
6.	Richa Dubey	Shri S. K. Dubey	Gen.	80	62
7.	Ashish Kumar Dubey	Shri Rajendra Kumar Dubey	Gen.	50	48.4
8.	Bharat Thakur	Shri Ram Sevak Thakur	Gen.	100	52
9.	Somya Mishra	Shri I.B. Mishra	Gen.	141	52

Seat distribution

As per the norms specified by department of technical education and training Govt. of Madhya Pradesh following is the seat distribution in MCA.

Current intake – 60

MP Quota	All India Quota	Management Quota	NRI Quota
60% = 36	20% = 08	12% = 06	5% = 02

LIST OF MANAGEMENT QUOTA 2006

S. No	Name	Father's Name	Cate.	Pre-MCA marks	Grad. %
1.	Deepti Koshti	Shri Prem Narayan Koshti	OBC	96.88	51.94
2.	Prabhjot Kaur Haryal	S. Amarjeet Singh Haryal	Gen.	93.75	56.9
3.	Pradeep Dixit	Shri Satish Kumar Dixit	Gen.	56.25	51.20
4.	James Edward	Shri Hari Das Edward	Gen.	90.63	49
5.	Hitesh Thakur	Shri Sita Ram Thakur	Gen.	78.13	42
6.	Richa Dubey	Shri S. K. Dubey	Gen.	80	62
7.	Ashish Kumar Dubey	Shri Rajendra Kumar Dubey	Gen.	50	48.4
8.	Bharat Thakur	Shri Ram Sevak Thakur	Gen.	100	52
9.	Somya Mishra	Shri I.B. Mishra	Gen.	141	52

List OF Softwares In MCA Deptt

- 1. Microsoft Visual studio 6.0**
- 2. Oracle 7 Working Server**
- 3. Borland Turbo C++ Suite**
- 4. Autocad 14 Release**
- 5. Sco Open Srever Release 5**
- 6. Developer 2000**
- 7. Novell Netware**
- 8. Power Builder**
- 9. Windows 98**
- 10.Windows NT**
- 11. TASM**
- 12. MS Office**
- 13. MS DOS 6.22**
- 14. JAVA**
- 15 Prolog**

TIME-TABLE 2008

DAY/TIME	8.50-9.40	9.40-10.30	10.30-11.20	11.20-12.10	12.10-12.30	12.30-1.20	1.20-2.10	2.10-3.00	3.00-3.50	
MON I III V	MFCS	CAALP	C	IT	L U N C H	----CAALP LAB----			CS	
	----VB/D2K LAB----			TOC		C++	SE	OR	N/W	
	UNIX	DM	IA	DS		----M.P. LAB----			OB	
TUE I III V	----C LAB----					IT	MFCS	CS	CAALP	
	TOC	OR	N/W	SE		C++	----VB/D2K LAB----			
	UNIX	IA	DS	OB		DM	----UNIX LAB----			
WED I III V	CAALP	MFCS	C	IT		CS	SEMINAR	C	APPTITUT E	
	N/W	TOC	SE	OR		----C++ LAB----			SEMINAR	
	----UNIX LAB----		IA	OB		DS	DM	-----SEMINAR----		
THUR I III V	IT	CAALP	MFCS	C		----C LAB----			CS	APPTITUT E
	OR	----C++ LAB----		N/W		TOC	C++	VBLAB	SE	
	DS	DM	IA	OB		UNIX	SEMI.	OB	UNIX	
FRI I III V	----CAALP LAB----		C	CAALP		MFCS	CS	IT	TEST	
	N/W	OR	TOC	SE		C++	C++	SE	TEST	
	DM	IA	UNIX	DS		----M.P. LAB----				

LAB INCHARGE

101- IT- Mrs Rajul Jain

301- OR- Mr. Manoj Mishra

501-DM- Ms Pallavi Suryavanshi

104- CAALP- Mrs. Meghna, Shikha

102- MFCS- Mr. Manoj Mishra

302- SE- Mrs. Shalini Ninoria

502- UNIX- Mr. Nilesh Gupta

106 – C - Satender, Rajul

103- 'C'- Mr.Satyender Kuraria

303- C++- Mrs. Manpreet Shrivastava

503- IA- Mr. Seemant Sharma

303- C++- Mrs. Jatinder, Manpreet

104- CAALP- Mrs. Meghna Utmal

304- TOC- Mr. Shikha Pradhan

504- OB-Mrs. Mamta Thakur

306- VB/D2K- Mr. Seemant Sharma

105- C.S.- Jatinder Kaur

305- N/W – Mr. Seemant Sharma

505- DS-Mrs. Shalini Ninoria

502- UNIX- Mrs. Meghna, Nilesh

506- MP- Mrs. Pallavi, Mamta

WORK LOAD OF FULL TIME FACULTY

S.No.	Faculty	Theory	Practical	Total
1.	Mr. Manoj Mishra	10	-	10
2.	Mrs. Meghna Utmal	05	05	10
3.	Mrs. Pallavi Suryavanshi	05	06	11
4.	Mrs. Manpreet Shrivastava	05	05	10
5.	Mr. Nilesh Gupta	05	05	10
6.	Mrs. Shalini Ninoria	10	-	10
7.	Mr. Satendra Kuraria	05	06	11
8.	Ms. Shikha Pradhan	05	05	10
9.	Ms. Rajul Jain	05	06	11
10.	Mrs. Mamta Thakur	05	06	11
11.	Mrs. Jatinder Kaur	05	05	10
12.	Mr. Seemant Sharma	10	06	16